MICROCOPY RESOLUTION TEST CHART

(ANSI and ISO TEST CHART No. 2)

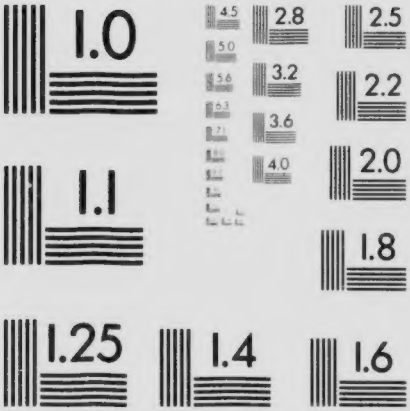

APPLIED IMAGE Inc

1653 East Main Street
Rochester, New York 14609 USA
(716) 482 - 0300 - Phone
(716) 288 - 5989 - Fax

page 23 72G

PROGRAMME

GOLDEN JUBILEE

ONTARIO SUNDAY SCHOOL ASSOCIATION

Jubilee Convention Song

Tune—"Oh, Canada!"

1. With grateful hearts we meet unitedly
To celebrate our Golden Jubilee,
From North and South, from East and West
Of Old Ontario
We rally here and thank our God
From whom all blessings flow.
Oh Lord of Hosts, we now implore,
Bless every Sunday School the wide world o'er.
Bless every Sunday School the wide world o'er.

2. Lord make us worthy, earnest, loyal, true.
Great is Thy work that we are called to do.
Give vision to Thy people, Lord,
When here we meet to see
The larger things we must achieve
In service unto Thee.
Oh Lord of Hosts, we now implore,
Bless every Sunday School the wide world o'er.
Bless every Sunday School the wide world o'er.

3. The Sunday School, some thirty millions strong,
Seeks leaders trained, to teach the mighty throng.
Oh God, this army powerful
Must well instructed be
In truths that will produce through life
Fearless integrity.
God bless our work, till round the world
The Christian Conquest Flag shall be unfurled.
The Christian Conquest Flag shall be unfurled.

—*Alice D. Adam.*

0 900750

1857
First Convention

1865
Association Organized

SOUVENIR PROGRAMME

GOLDEN JUBILEE

1865 — OF — 1915

The Ontario Sunday School Association

MASSEY MUSIC HALL
(And Neighbouring Churches)
TORONTO, ONT.

Tuesday to Friday, Oct. 26, 27, 28 and 29, 1915

This Programme Belongs to

.....

of.....

1887
Limited to Ontario

1915
Golden Jubilee

INDEX

BY DAYS

Page

TUESDAY, Oct. 26, 8 p.m.—Pageant 9

WEDNESDAY, Oct. 27, 9 a.m.—
- (a) Elementary Division Session 10
- (b) Secondary Division Session 11
- (c) Adult Division Session 12
- (d) Ministers, Superintendents and Officers' Session 12
- (e) Round Table Conferences 12
- 1.45 p.m.—Old Guard Session, Massey Hall 13
- 7.45 p.m.—Vice-Presidents' Session .. 13

THURSDAY, October 28, 9 a.m.—
- (a) Elementary Session 14
- (b) Secondary Division Session 15
- (c) Adult Division Session 16
- (d) Ministers, Superintendents and Officers' Session 16
- (e) Round Table Conferences 17
- (f) County and Township Officers' Session 17
- 1.45 p.m.—Life Member's Session 18
- 7.45 p.m.—Patriotic Session 18

FRIDAY, Oct. 29—
- 9.00 a.m.—Baptist Denominational Session 19
- 9.00 a.m.—Methodist Denominational Session 19
- 9.30 a.m.—Presbyterian Denominational Session 20
- 1.45 p.m.—Canadian Session, Massey Hall 21
- 7.45 p.m.—Closing Session, Massey Hall 21
- Historical Table 22
- Historical Sketch 23

BY DEPARTMENTS

Page

ELEMENTARY DIVISION—
- Wednesday, 9.00 a.m. 10
- Thursday, 9.00 a.m. 14

SECONDARY DIVISION—
- Wednesday, 9.00 a.m. 11
- Thursday, 9.00 a.m. 15

ADULT DIVISION—
- Wednesday, 9.00 a.m. 12
- Thursday, 9.00 a.m. 16

MINISTERS, SUPERINTENDENTS AND OFFICERS—
- Wednesday, 9.00 a.m. 12
- Thursday, 9.00 a.m. 16

HOME DEPARTMENT CONFERENCE—
- Wednesday, 9.30-10.45 a.m. 12

MISSIONARY DEPARTMENT CONFERENCE—
- Wednesday, 11.00-12.15 a.m. 12

COUNTY AND TOWNSHIP OFFICERS—
- Thursday, 9.00 a.m., Massey Hall 17

TEMPERANCE DEPARTMENT CONFERENCE—
- Thursday, 9.30-10.45 17

TEACHER TRAINING DEPARTMENT CONFERENCE—
- Thursday, 11.00-12.15 17

DENOMINATIONAL SESSIONS, FRIDAY MORNING—
- (a) **Baptist** 19
- (b) **Methodist** 19
- (c) **Presbyterian** 20

Greeting and Foreword

To the Registered Delegates

Golden Jubilee Convention, Greetings:—

We rejoice with you that we are permitted to enjoy together this "Feast of good things." It is an occasion that can come but once in a life time. It is to all of us a period of retrospection. A backward look brings conflict of feeling. "What hath God wrought" contends for first place with, What God might have wrought if we had yielded more to the Christ spirit—"*I am among you as one that serveth.*" (Luke 22-27.)

A good banquet is of no value and tame indeed apart from the welcomed guests. Enjoy this to your heart's content, be social, mix well and make new friends. Remember "*Iron sharpenth iron; so man sharpeneth the countenance of his friend.*" (Prov. 27:17 r.v.). We pray you may go not hence when we arise without a strong conviction and a firm resolution that a new day has dawned in your life and service.

Our word to you for the future is, seek, not to possess Jesus Christ, but diligently to **let Him possess you**. Who is senior partner?

In "The Kingdom vision" Yours,

The Committee.

Map Showing Central Part of Toronto and the Buildings used for Convention.

Number Key

1. Union Depot.
2. Ontario S. S. Ass'n Offices.
3. Massey Hall.
4. Metropolitan Church
5. St. James Sq. Presb. Ch.
6. Jarvis Street Baptist Ch.
7. Walmer Rd. Baptist Ch.

(See Page 5)

(See Page 5)

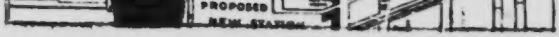

Location of Massey Hall, Church, etc.

(Consult the Map on Page 4)

1. **The Union Depot** is on Front St., between York and Simcoe. Bathurst, Yonge, Parliament, Bloor, and Church St. cars pass by or within a block.

2. **The Ontario Sunday School Association** offices are situated in the New Wesley Buildings, 299 Queen St. West, Room 504. During the convention they will be closed and headquarters transferred to the Basement of Massey Hall. On Saturday morning, October 30th, 10 to 12, the General Secretary, Superintendents and office staff will be at home to delegates.

3. **Massey Hall** is on Shuter and Victoria Sts., one block east of Yonge St.

4. **Metropolitan Methodist Church** occupies the entire block between Queen St. on south, Shuter on north, Bond St. on west and Church St. on east. From Massey Hall it is one block east on Shuter and Queen.

5. **St. James Sq. Presbyterian Church** is on Gerrard St., midway between Yonge and Church, just north of the Normal School. Enter School-Room by west side door.

6. **Jarvis St. Baptist Church** is on the corner of Jarvis and Gerrard, three blocks east of St. James Sq. From Massey Hall it is three blocks east on Shuter and two blocks north on Jarvis.

7. **Walmer Road Baptist,** corner Walmer Road and Lowther Ave. Take any car to Belt Line, go to corner of Bloor and Spadina, walk one block west and one north, or take Bloor car transfer, get off at Walmer Road and go north one block.

Directory of Programme Participants

AIKENS, REV. J. W., D.D., Toronto,
Pastor Metropolitan Church.

AUSTIN, W. E., Toronto,
Member of Central Executive.

BALL, L. J., Toronto,
Member of Central Executive.

BATTY, MRS. W. A., Toronto,
Beginners' Dept., Supt. Roncesvalles Baptist.

BEATON, J. W. (606 Ontario St.), Toronto,
Chairman Prov. Secondary Div. Committee.

BEGG, J. C., Hamilton,
Secondary Div. Supt., Hamilton S. S. Ass'n.

BOYNES, MISS NELLIE, Toronto,
Teacher, Benedictae Young Ladies' Bible Class, St. Paul's Meth. Church.

BROWN, H. W., B.A., Toronto,
Supt. T.-T. Dept., Ont. S. S. Assn.

BRYNER, MRS. MARY FOSTER, Chicago, Ill.,
Supt. Elem. Div., International S. S. Ass'n.

BURGESS, MRS. PALMER G., Ottawa,
Supt. Tchr.-Tr. and Junior Dept., Bell St. Meth.

BURROWS, H. H., Guelph (91 Cork St.),
Supt. Visitation Dept., Ont. S. S. Ass'n.

CAMERON, MISS FLORENCE L., Peterboro',
Beginners' Dept. Supt., St. Paul's Pres.

CHOWN, REV. S. D., LL.D., D.D., Toronto,
Gen. Supt., The Methodist Ch.

CLARK, MRS. A. O., St. Thomas,
Elementary Div. Supt., Elgin E. County.

COCHRANE, REV. R. B., M.A., Toronto,
Pastor, College St. Pres. Ch.

CREWS, REV. A. C., D.D., Toronto,
Editor S. S. Publications, The Methodist Ch.

DAYFOOT, REV. P. K., M.A., Toronto,
Gen. Supt. S. S. Board, Baptist Con., Ont. and Que.

EATON, MRS. J. J., Toronto,
Elem. Div. Supt., Toronto Sunday School Assn.

EXCELL, PROFESSOR E. O., Chicago,
Music leader, composer and publisher.

FLEMING, MISS REBA, Toronto,
Junior Dept. Supt. Zion Methodist Sunday School.

FLETCHER, REV. W. P., Keswick,
Pastor, Christian Church.

FLETCHER, MRS. W. P., Keswick,
Elem. Div. Supt., York North County.

GIBSON, THERON, Toronto,
Chairman Ex. Committees, Ont. S. S. Assn.

GIESON, THERON, Toronto,
Chairman Ex. Committees, Ont. S. S. Assn.

GLASSFORD, REV. R. J. M., B.A., B.D., Toronto,
Supt. Rel. Education, Knox Pres. Church.

GOULD, MISS ISABEL, Toronto,
Toronto Girls' Section, Secondary Div. Comm.

GRAHAM, MRS. W. T., Toronto,
Teacher Women's Bible Class, 1st Ave. Bap. Church.

GRASSICK, FORBES C., Toronto,
Asst. Supt., Deer Pk. Pres.

GUNDY, J. H., Toronto,
Supt. Central Methodist Sunday School.

HALPENNY, MRS. E. W., Toronto,
Primary Dept. Supt., Sherbourne St. Meth.

HAMILTON, WM., Toronto,
Prest. Ont. S. S. Assn., Joint Repres. for Ontario—the Intnl. Ex. Comm.

HARRISON, T. F., Kingston,
Supt. Sydenham St. Meth. S. S.

HINCKS, MRS. C. M., Toronto,
Primary Dept. Supt., Ch. of the Redeemer, Anglican.

HOWITT, REV. CANON F. E., Hamilton,
Rector St. George's Church.

HULL, REV. H., B.A., B.D., Toronto,
Supt. Deaconess Work, the Methodist Church.

IRWIN, H. E., K.C., Toronto,
Treasurer Ont. S. S. Assn.

JACKSON, J. ARTHUR, Gananoque,
Supt. Methodist Sunday School.

JEFFERS, T. C., MUS. BAC., Toronto,
With Toronto College of Music.

JOHNSON, MRS. FRANKLIN, Toronto,
Member Y. W. C. A. Dominion Council.

JOHNSTON, LIEUT.-COL, THE REV. ROBT, D.D.,
Minister American Pres. Church, Montreal.

KEELER, A. J., Toronto,
Teacher, Keelerites Bible Class, Wesley Meth. S. S.

KILGOUR, REV. HUGH, Toronto,
Pastor Wychwood Church of Christ (Disciple).

LAINE, MISS BERTHA L., Toronto,
Elem. Div. Supt., Ontario S. S. Ass'n.

LAMOREAUX, MRS. M. S., B.L., Chicago,
Elementary Div. Supt., Board of Sunday Schools, the Meth. Episcopal Church.

LANGFORD, REV. FRANK, B.A.,
Supt. of Educ'n., Board of S. S. and Young People's Soc's., Meth. Ch.

LAWRANCE, MARION, Chicago,
Gen. Secy. International S. S. Assn.

LAWSON, FRANK G., Toronto,
Supt. Secondary Div., Boys' Sec., Toronto.

MACGILLIVRAY, REV. A., D.D., Toronto,
Minister Bonar Pres. Ch.

MACKAY, REV. R. P., D.D., Toronto,
Foreign Miss. Secy. Presbyterian Church.

MACTAGGART, REV. W. A. (12 Westmount Drive), Pastor Wychwood Pres. Ch. Toronto,

McDONALD, W. M., Thetford, Secy.-Treas., Lambton North S. S. Assn.

McIRVINE, REV. C. L., Berlin, Pastor Berlin Meth. Church.

McINTOSH, REV. W. R., B.D., London, Pastor King St. Presbyterian Church.

McLAUGHLIN, DR. RICHARD G., Toronto, Pres. Toronto Adult Class Federation.

McLEOD, MISS BERTA, Caledonia, Scientific Temperance Instr., Organizer for Y. W. C. T. U. and L. T. L., Ontario.

MADDOCK, MISS FLORENCE, Toronto, Supt. Girl's Div., Woodgreen Meth. S. S.

MEDD, W. G., Winchelsea, Sec.-Treas., Huron South County.

MOORE, H. P., Acton, Supt. Acton Meth. S. S., Editor Acton Free Press.

MYERS, REV. A. J. W., M.A., Ph.D., Toronto, Edu. Secy., Board of S. S. and Y. P. Soc., Presbyterian Church

NELLES, S. B., Wilsonville, Vice-President, Ontario Sunday School Association.

NOBLES, REV. H. E., Toronto, Minister Christie St. Baptist.

OTTER, E. D., Toronto, Supt Sec. Div., Ont. S. S. Assn.

PATERSON, JOHN A., K.C., Vice-Pres., Ontario S. S. Assn.

PATTON, F. B. B., Oshawa, Sec. Div. Supt., Ontario South County S. S. Assn.

PIDGEON, REV. GEORGE, D.D., Toronto, Associate Pastor Bloor St. Pres. Ch.

REID, REV. L. W., B.D., Granton, Sec.-Treas. Middlesex N. S. S. Assn.

ROPER, PROFESSOR ALVIN W., Winona Lake, Ind., Expert Pianist, Instructor and Composer.

RUSSELL, MISS E. M., Toronto, Beginners' Teacher, Bloor St. Pres.

SMITH, MISS LILLIAN, Toronto, Member Prov. Secondary Div. Committee.

STARK, HARRY L., Toronto, Supt., Bloor St. Bapt. S. S.

STEPHENSON, REV. F. C., M.D., Toronto, Supt. Y. P. M. M., Methodist Church.

STEPHENSON, MRS. F. C., Toronto,

TAGGART, MISS LILLIE, Toronto, Supt. Girls' Sec., Sec. Division, Toronto S. S. Assn.

VAUGHAN, W. H., Toronto, Business Supt., Woodgreen Meth. S. S.

WARREN, MRS. E. A., Toronto, Beginners' Dept. Supt., Walmer Rd. Baptist.

YEIGH, FRANK, Toronto, Vice-Pres International S. S. Ass'n.

PROGRAMME

Tuesday, Oct. 26th, 1915

MASSEY HALL, 8 P.M. SHARP

HISTORICAL PAGEANT

Presenting by means of TABLEAU and DRAMA the

"Development of Religious Education"

Directress: MISS GLADYS B. SHIBLEY, B.E.

(All seats reserved)

Detail discriptive Programme furnished at the Pageant

THE PIANO USED IS A STEINWAY FROM NORDHEIMER'S

"Would be glad if I could use a Steinway at the Convention this year. I have used their pianos all over the continent, as well as abroad, and would rather have one than any other I know of."—PROF. A. W. ROPER.

School of Methods—Elementary Division

Wednesday Morning, October 27th

Walmer Road Baptist Church Bible School

Presiding: Mrs. E. W. Halpenny

9.00—Devotional Period. — Presiding Officer

9.45—Progressive Aims and Ideals. — Mrs. Mary Foster Bryner

10.00—Steps we Took to Grade and Equip our Elementary Division. — By those who have made progress

10.45—**REST and ASSEMBLE for DEPARTMENTAL SESSIONS.**

Cradle Roll (1 to 3 yrs.)
Beginners' (4 & 5 yrs.)

Beginners' Room

11.00—The Cradle Roll at Work.
Mrs. W. P. Fletcher

11.30—Cradle Roll Graduates—Before and After Promotion.
Miss Florence L. Cameron

Primary (6, 7 & 8 yrs.)

Primary Room

11.00—Temperance Instruction.
Mrs. A. O. Clark

11.30—Missionary Instruction.
Mrs. C. M. Hincks

Junior (9 to 12 yrs.)

Main School Room

11.00—Missionary Instruction.
Mrs. Bryner

11.30—Temperance Instruction.
Miss Berta McLeod

School of Methods (*Cont.*)—Secondary (Teen Age) Division

Wednesday Morning, October 27th

Jarvis St. Baptist Church

Workers with Girls (ages 13–20)

School Room

Presiding: Miss Florence Maddock

9.00—Devotional. Presiding Officer

9.30—(a) "Temperance Teaching for Girls," Miss Berta McLeod

(b) "Missionary Teaching for Girls," Rev. W. A. MacTaggart

10.10—Training to Meet the Problems of a Teacher." Miss Lillie Taggart

Workers with Boys (ages 13–20)

Church Auditorium

Presiding: J. C. Begg

9.00—Devotional. The Chairman

9.30—"Training to Meet the Problems of a Teacher of Boys." L. J. Ball

10.00—(a) "Temperance Teaching for Boys," Miss Berta McLeod

(b) "Missionary Teaching for Boys," Rev. W. A. MacTaggart

10.40—Ten minutes rest and change place for combined Session.

10.50—"Class Organization and Activities." Miss Lillian Smith

11.20—"The Early Teens and Character Building." Mrs. M. S. Lamoreaux

12.15—Adjournment.

School of Methods (*Cont.*)

Wednesday Morning, October 27th

Adult Division

School Room Metropolitan Church

Presiding: S. B. Nelles

9.00—Devotion Period.
The Chairman

9.30—Ornamental vs. Practical Organization.
Dr. Richard McLaughlin

10.10—The Adult Class as a Factor in a Successful Sunday School.
Rev R. J. M. Glassford

10.50—The Class Session and Business Activities.
Miss Nellie Boynes

11.30—International Standard of Service.
Frank Yeigh

Ministers and Supts.

Auditorium Metropolitan Church

Presiding: J. Arthur Jackson

9.00—Devotion Period.
The Chairman

9.30—The School Session.
H. P. Moore

10.10—Winning, Training and Magnifying the Staff.
T. F. Harrison

10.50—The Superintendent's Place in a Departmentally Graded School.
Rev. A. J. W. Myers

11.30—The Secretary a Key Man.
W. H. Vaughan

Round Table Conferences

School Room St. James Square Presbyterian Church

HOME DEPARTMENT

9.30 to 10.45—

Home Department Superintendents and Visitors.

Led by Rev. Hugh KEgour

MISSIONARY DEPARTMENT

11.00 to 12.15—

County, Township and School Missionary Superintendents.

Led by Mrs. F. C. Stephenson

General Sessions, Wednesday, October 27th

Afternoon—Old Guard Session

1.45—Sound His Praises. Professors E. O. Excell, A. W. Roper and T. C. Jeffers
2.00—"Devotional Message" *(doors closed)* - Rev. Canon F. E. Howitt
2.30—President's Message - - - - - William Hamilton
2.40—Music - - - - - - - - - -
2.50—Address "First the Blade" - - - Mrs. Mary Foster Bryner
3.30—Report of Executive Committee - - Theron Gibson, Chairman
3.40—Report of the Treasurer - - - - H. E. Irwin, K.C.
3.50—History - - - - - - - E. W. Halpenny
4.20—Music - - - - - - - - - -
4.30—"The Old Guard" - - - - John A. Paterson, M.A., K.C.
5.00—Committees Announced - - - - - - -

Evening—Vice Presidents' Session

7.45—Worship in Song - - - - - Excell and Associates
Prayer - - - - - - - - - -
8.15—Address, "The Child and the Kingdom." - - Rev. J. W. Aikens, D.D.
8.45—Music, Offering, and Business - - - - - - -
9.10—"The Teaching Circle" - - - Mrs. M. S. Lamoreaux, B.L.

School of Methods (*Cont.*)—Elementary Division

Thursday Morning, October 28th

Walmer Road Baptist Church Bible School

Cradle Roll and Beginners

Beginners' Room

Presiding: Miss E. M. Russell

9.00—Opening Prayer circle.

9.15—Beginners' Circle and Story Work Demonstrated.

Mrs. E. A. Warren and Mrs. W. A. Batty

Primary Workers

Primary Room

Presiding: Mrs. J. J. Eaton

9.00—Opening Prayer circle.

9.15—A Session Programme Demonstrated.

Miss Bertha Laine

Junior Workers

School Auditorium

Presiding: Mr. F. C. Grassick

9.00—Opening Prayer circle.

9.15—A Session Programme Demonstrated.

Miss Reba Fleming

10.05—Sections dismiss and assemble promptly in Main Room for General Session.

10.15—"The Plan and Purpose of the International Graded Lessons During the First Nine Years."

Mrs. Mary Foster Bryner

11.15—**Rest Period.**

11.30—Conference with County, City and Township Elementary Superintendents.

Miss Bertha Lainé

12.15—Adjournment.

11.30—Graded Lessons Related and Applied. By those who have used them.

Led by Mrs. Bryner

11.30—Related Memory Lessons and the Spiritual Climax.

Mrs. P. G. Burgess

School of Methods (*Cont.*)—Secondary (Teen Age) Division

Thursday Morning, October 28th

Jarvis St. Baptist Church

Workers with Girls

School Room

Presiding: W. R. Austin

9.00—Devotional.

9.15—"Girls' Conferences as a Factor in Development," Miss Isabel Gould

10.00—"A Unified Programme of Work and Tests for Canadian Girls." Mrs. Franklin Johnson

Work with Boys

Church Auditorium

Presiding: F. B. B. Patton

9.00—Devotional.

9.15—"Boys' Conferences; The Why and How." Frank G. Lawson

10.00—"The Canadian Standard Efficiency Tests for Boys," Ed. D. Otter

10.30—Fifteen minutes rest period and change place for combined session.

10.45—"The Later Teens and Character Building." Mrs. M. S. Lamoreaux

11.30—"Department Organization and Equipment." J. W. Beaton

SCHOOL OF METHODS (*Cont.*)

Adult Division (including Home Dept.)

School Room Metropolitan Church

Presiding: A. J. Keeler

9.00—Prayer.

9.15—Reaching the Unreached through the Home Department, Mrs. W. T. Graham

9.50—Reaching the Unreached through Evangelism, Marion Lawrance

10.35—Reaching the Unreached through a Systematic Visitation, H. H. Burrows

11.20—Reaching the Unreached as a Missionary Agency, J. H. Gundy

Ministers and Superintendents

Auditorium Metropolitan Church

Presiding: Rev. H. Hull, B.A., B.D.

9.00—Prayer.

9.15—The Minister a Director of Religious Education, Rev. Frank Langford, B.A

9.50—Meeting the Demand for Trained Workers, H. W. Brown, B.A.

10.25—The New Educational Programme, Rev. W. R. McIntosh, B.D.

11.00—The Pastor, the Superintendent and the School, Marion Lawrance

Thursday Morning, October 28th

Round Table Conferences

School Room St. James Square Presbyterian Church

9.30 to 10.45—
A Conference for all Temperance Leaders in County, City, Township and School,
Led by H. E. Irwin, K.C.

11.00 to 12.15—
A Conference for Leaders in Teacher-Training Work,
Led by H. W. Brown, B.A.

City, County and Township Presidents, Secretaries, Etc.

Massey Hall

Presiding: Rev. W. P. Fletcher

9.00—Devotional Period,
The Chairman

9.20—Place and Value of County Organization,
Rev. L. W. Reid

9.50—Practical Statistics, County and Township Budgets,
William McDonald

10.30—Helping a Weak Township,
W. G. Medd

11.00—Questions re. New Standards, and any other Problem—Conference,
Led by Provincial General Secretary

General Sessions, Thursday, October 28th

Afternoon—Life Members' Session

1.45—"Praise Waiteth for Thee" - - - - Excell and Associates
2.00—Devotional Message (*doors closed*) - - Rev. Canon F. E. Howitt
2.30—Roll Call of Cities and Counties; Presentation of
(a) Golden Jubilee Banners
(b) Banner County Pennants
"What It Cost" - - - - By brave men from the front
Future Campaigns - - - - The Provincial Secretary
4.15—"The Teen Age As a Problem" - - Mrs. M. S. Lamoreaux, B.L.
5.00—Adjourn - - - - - - - - - -

Evening—Patriotic Session

7.45—"Oh, Worship the King" - - Excell, Roper and Jeffers
Prayer - - - - - - - - - -
8.10—"The Sunday School in Our Country's Crisis" - Rev. Robert Johnston, D.D.
8.55—Music and Offering - - - - - -
9.10—"The Essentials of Leadership" - - - Marion Lawrence
10.00—National Anthem - - - - - - - -

Denominational Parallel Sessions

Friday, October 29th

Baptist

Jarvis Street Baptist School Room

Presiding: H. L. Stark

9.00—Devotional period.

9.30—Retrospect. Rev. P. K. Dayfoot

10.15—Introspect. Rev. H. R. Nobles

11.00—Prospect. Harry L. Stark

Methodist

Metropolitan Methodist Church Auditorium

Presiding: Rev. S. D. Chown, D.D.

9.00—Devotional.

9.15—Address, "Denominational Responsibility," By Chairman

9.45—Methodist Sunday School Periodicals, Rev. A. C. Crews, D.D., Editor

10.00—The Win-One Campaign in the Sunday School, Rev. C. L. McIrvine

10.40—The Sunday School as an Educational Institution, Rev. Frank Langford

11.20—The Sunday School and Missions, Rev. F. C. Stephenson, M.D.

12.00—Dismissal.

An opportunity will be given for questions and discussion after each topic

Denominational Parallel Sessions (*Cont.*)

Friday Morning, October 29th

Presbyterian

St. James Sq. Presbyterian Church Auditorium

Presiding: Rev. A. MacGillivray

9.30—Devotional period,
Rev. Dr. R. P. MacKay
(Short address on "The Devotional Life of a Teacher.")

10.00—"The Last Boy and Girl Enrolled,"
Rev. R. B. Cochrane

10.30—"The Last Scholar a Christian,"
Rev. George C. Pidgeon

11.00—"The Last Christian a Worker."
"Training in Efficiency,"
Dr. A. J. W. Myers
"Training for Leadership,"
Frank Yeigh, Esq.
"Training in Giving,"
Rev. W. A. MacTaggart

12.30 Adjournment.

N.B.—Time will be given for discussion on each of the above questions

NOTICE.—Arrangements are made to accommodate other Denominational Sessions of recognized religious bodies upon request being made through proper channel (President or Secretary) to the Program Committee.

General Sessions, Friday, October 29th

Afternoon—Canadian Session

1.45—"Oh Come Let Us Sing" - - - Excell and Associates
2.00—Devotional Message *(doors closed)* - - Rev. Canon Howitt
2.30—Report of Committees - - - - - - -
2.45—"Canada" - - Greetings from Sister Provinces and Beyond
4.00—Music - - - - - - - - - -
4.15—"Who Our Neighbors Are" - - - - Marion Lawrance
5.00—Dismiss - - - - - - - - -

Evening—Closing Session

7.45—Closing Session Praise Service - - - - Our Music Leaders
Prayer - - - - - - - - - -
8.15—Introduction of New President - By Chairman Executive Committee
8.30—"The Teen Age as an Asset" - - Mrs. M. S. Lamoreaux
9.00—Offering; Music - - - - - - - -
9.20—"Arise; Let Us Go Hence" - - - - Marion Lawrance

Historical List of Conventions

No	Place	Date	President	Address
1	Kingston	1857	*Hon James Ferrier	Montreal
2	Hamilton	1865	*Rev. W. Ormiston, D.D.	Hamilton
3	Montreal	1866	*Sir J. W. Dawson, LL.D., F.R.S., F.G.S.	Montreal
4	Toronto	1867	*Rev. F. H. Marling	Toronto
5	St Catharines	1868	*D. W. Beadle, B.A	St. Catharines
6	Belleville	1869	*Hon. Billa Flint	Belleville
7	Galt	1870	*Hon. James Young	Galt
8	London	1871	*Alfred Rowland	London
9	Montreal	1872	*Rt. Rev. Bishop Bond	Montreal
10	Toronto	1873	*Daniel McLean	Toronto
11	Brantford	1874	*Judge Jones	Brantford
12	Hamilton	1875	William Edgar	Hamilton
13	Belleville	1876	*William Johnson	Belleville
14	Guelph	1877	*Ed. W. McGuire, M.D	Guelph
15	Peterboro	1878	J. Frith Jeffers, M.A	Peterboro
16	Toronto	1879	*Hon S. H. Blake, K.C.	Toronto
17	Brampton	†1882	J. W. Beynon, K.C	Brampton
18	Cobourg	1883	*D. C. McHenry, M.A	Cobourg
19	Brockville	1884	John M. Gill	Brockville
20	Stratford	1885	*J. J. Crabbe	St. Marys
21	Hamilton	1886	George Rutherford	Hamilton
22	London	1887	*William Bowman	London
23	Kingston	1888	Abraham Shaw	Kingston
24	Toronto	1889	J. K. Macdonald	Toronto
25	Brantford	1890	*W. N. Hossie	Brantford
26	Ottawa	1891	*Alex. Mutchmor	Ottawa
27	Guelph	1892	James A. McCrea	Guelph
28	Toronto	1893	R. J. Score	Toronto
29	Belleville	1894	H. P. Moore	Acton
30	Toronto	1895	John A. Paterson, M.A., K.C	Toronto
31	London	1896	John A. Paterson, M.A., K.C	Toronto
32	Hamilton	1897	Hon Mr Justice Maclaren	Toronto
33	Peterboro	1898	*A. J. Donly	Simcoe
34	Galt	1899	Thomas McGillicuddy	Toronto
35	Brockville	1900	Dr. Harrison	Keene
36	Toronto	1901	*Rev. J. J. Redditt	Toronto
37	St. Thomas	1902	A. McInnis	Vankleek Hill
38	Smith's Falls	1903	Rev George T. Webb	Toronto
39	Hamilton	1904	W. Hamilton	Toronto
40	London	1905	Rev. L. H. W. [illegible]ier	Berlin
41	Kingston	1906	*Rev. William [illegible]rizzell, Ph B	Toronto
42	Brampton	1907	R. W. Clarke	Millbrook
43	Orillia	1908	E. J. Joselin	Toronto
44	West Toronto	1909	Rev. Canon Greene	Orillia
45	Oshawa	1910	William McCrae	Guelph
46	Brockville	1911	T. F. Harrison	Kingston
47	Hamilton	1912	Rev B. W. Merrill, B.A	Toronto
48	Ottawa / Owen Sound	1913	Theron Gibson	Toronto
49	London / Kingston	1914	S. B. Nelles	Wilsonville
50	Toronto	1915	William Hamilton	Toronto

†There was no Provincial Convention held in the year 1880, and in 1881 the usual Annual Convention gave way to the Third International S. S. Convention, which was held in the city of Toronto, June 22nd, 23rd and 24th, and presided over by Hon S. H. Blake, K.C.

*Deceased

Golden Jubilee Historical Sketch

The Ontario Sunday School Association

Outlining its Origin and the Principal Events of its Growth

BY E. W. HALPENNY

On the 14th of July, 1836, the Rev. T. Osgood, Captain Maitland, Mr. Jas. Court, Mr. Alexander Leslie, Mr. A. Howson and Mr. Henry Lyman, met in the office of Mr. Jas. Court, Montreal, "To take into consideration the necessity of forming a Union for the purpose of promoting Sabbath Schools throughout the Provinces." A Committee was appointed and a larger meeting called at which, on the 21st of July, 1836, a Union was formally organized, as its constitution declared, "To promote the establishment of Sunday Schools wherever it is deemed practicable, and to encourage and strengthen those already in existence." The name chosen was CANADA SUNDAY SCHOOL UNION. It was similar in plan and purpose to the American Sunday School Union, with which, in its early days, it was clearly associated. This is the first co-operative Sunday School effort in British America.

Its constituency included all the British Provinces then recognized, and its agents and missionaries travelled from Sarnia in Western Ontario to Gaspe and the Islands in the Gulf of St. Lawrence. There seems to be no break in the records of this Union, showing a January Annual and a regular monthly meeting. The names of its workers were the foremost in Canadian civil and religious life. They apparently were diligent and faithful in the creation and development of schools, also in supplying them with helpful tracts, periodicals and books, the Union carrying on an extensive depository.

First Employed Officers

On the 15th of February, 1853, Mr. J. McNally was engaged as the first agent of the Union. His duties were not only to encourage and organize schools, but to collect funds for the promotion of the work. His salary was "one dollar per day while he worked." He was succeeded by Rev. Mr. Elliott, who labored from September 1, 1856, to December, 1860. In March, 1860, Rev. John McKillican, a Congregational Minister, became agent, and continued for over thirty years. Some conception of the work accomplished may be gathered from the

reports of the agent's work. In 1857, "sixty-two new schools were organized with 310 teachers and officers, and 2,100 scholars, besides 223 schools visited and encouraged. It must be remembered that these visits were by no means all made on Sunday, but night after night, from settlement to settlement, as the agent plodded on, the workers and many pupils gladly came together. In 1872, forty-one schools are reported organized, with 196 teachers and officers, and 1,506 scholars. Some further idea of the need may be gathered from the early reports:

"In reference to the general missionary work of the year," one report says: "Thirty-five Townships were visited, some of them only partially, owing to the nature of the country and limited Protestant population. Twelve different points were visited on the sea coast, on the eastern limit of our field. Five schools were there organized, and five others put into better working order." To show the destitution of some parts, he adds, "In one Township I found only three schools in operation and organized six. In another I found the same number and organized six. In a third I found four schools and organized five. In another I visited two and found openings for four, and in yet another I found two and organized eight."

"I recently found two interesting settlements in the vicinity of a dense Roman Catholic population. On inquiry I was told by a merchant that it was useless to go any further in that direction. An old woman wished me to go. The result was the organization of two Union Schools, in one of which are 40 scholars; in the other, at my second meeting, 36 young persons gave in their names as wishing to be received into a 'Testament Class.' The young people raised and paid over $13 in a little more than 24 hours to furnish their school."

First Convention

The holding of a Convention of Sabbath School teachers in Canada was first suggested by Mr. S. J. Lyman at a meeting of the Committee of the Canada Sunday School Union, Montreal, on July 22nd, 1856. This suggestion led to a preliminary meeting of a few gentlemen from different parts of the Province at Kingston on the 25th of September, 1856. The meeting decided unanimously in favor of the convention and a local Committee of Management was created with provision for other Committees in corresponding centres, such as Toronto and Hamilton. A circular was issued, addressed to Ministers, Superintendents and Teachers, interested in Sabbath Schools, and signed by sixty-seven ministers and

laymen in different parts of Canada. The first convention thus called, met on Wednesday, February 11th, 1857, in the City of Kingston. According to the report of the Convention, the attendance was 310 delegates, 177 of whom presented statistical reports from 185 schools. Ninety-five additional reports were received from parties unable to attend. The honor of being elected President of this first Canada Sunday School Convention was given to Hon. Jas. Ferrier, of Montreal.

First Association

Although elaborate provision was made at the Kingston Convention for succeeding conventions, all plans failed, and it was not until 1865, eight years later, that a second was called. The proposal to hold it came from Rev. Wm. Millard, of Brampton, at that time Secretary of the Peel County Sunday School Union, which had meanwhile come into existence. A meeting was called in Kingston, and the plans laid for the convention of 1865 for Toronto, but the way being blocked there, Hamilton was selected. Here, on September 5, 6 and 7, 1865, in the McNab Street Methodist, the Baptist and Central Presbyterian Churches, was organized the SABBATH SCHOOL ASSOCIATION OF CANADA. This was deemed entirely distinct from, though in no way in opposition to the Canada Sunday School Union, the latter being wholly Missionary, and the new organization a convention movement. A resolution creating this new organization stated, "That under a deep conviction of the importance of mutual counsel in this great work of the religious training of the young, we, the delegates in convention assembled, hereby resolve to associate ourselves for this purpose on a doctrinal basis agreed upon in the first Convention at Kingston, under the designation of the Sabbath School Association of Canada." The resolution further provided for the Executive Committee and the appointment of a General Secretary to serve until the next Convention. The General Secretary thus appointed was Rev. Wm. Millard. As there were no territorial lines, except national, recognized, the third Sabbath School Convention, or the second of the Sunday School Association of Canada, was held in Montreal on September 4, 5 and 6, 1866, in Zion Congregational Church, Principal Dawson of McGill University being elected President.

A Third Organization Appears

At the sixth convention in Belleville, in October, 1869, the Rev. John McKillican, agent of the Canada Sunday School Union, Montreal, presented greetings and appeared as delegate, and also Mr. Jas. McQuire, agent of the Sabbath School Missionary Union of Ontario,

a new organization, which had been formed in Toronto in 1868, at the instigation of the Sabbath School Association of Canada, to do the missionary work in the Province of Ontario which the Sabbath School Association of Canada felt should be done, but not by itself. There is little reference to this new organization, excepting incidentally. Its work was warmly approved at the annual conventions. In 1876 a full report of the Missionary Union was presented by Rev. John M. Cameron, and its work was taken over by the convention and commended to the generous support of the Sabbath Schools. In the 1879 report it is stated that financial conditions rendered it impossible for the Sabbath School Association of Canada to continue the missionary work.

In 1869 and 1870 the Sabbath School Association of Canada began to employ all the time of its first General Secretary, Rev. Wm. Millard, at a salary of $500. In 1872 the salary was increased to $750, and later to $800.

The holding of sectional conferences in the Provincial Conventions first appears in 1869 at Belleville, when a Superintendent's Section, a Bible Class Section, an "Intermediate Class" and an "Infant Class" section occur. Among the honored Sunday School workers, who appear as guest speakers from the United States on the early programmes of the Conventions are: Mr. R. G. Pardee, Mr. Philip Phillips, Rev. W. H. Poole, Mr. Ralph Lovell, Rev. John H. Vincent, afterwards Bishop, Mr. Wm. Reynolds, Mr. John Hall and Dr. H. Clay Trumbull.

The fact that the National Sunday School Convention of the United States became in 1872 the International Sunday School Convention is very familiar. The hesitation with which the Canadian organization entered in is full of interest, showing that at that time there could not have been the free feeling that has since come to exist.

The Canadian Convention in 1872 received through its General Secretary the report from the National Convention at Indianapolis. The invitation to foreign bodies to send deputations, and the fact that a series of lessons for all the Sabbath Schools of the land was contemplated, led to the appointment of Rev. John Wood and the General Secretary, Rev. Wm. Millard, as delegates to the Convention. These were accompanied by others. One interesting item which their subsequent report presents is: "We feel bound to state that the deputation was received with the **greatest respect** and entertained with **large hospitality** and **Christian kindness,** yet while we were the subjects of such brotherly love, we could not but regard and acknowledge it as paid to our beloved Canada." On the request of Canadian delegates to have representation on the National Executive Committee and on the Lesson Committee, Rev. J. Munroe Gibson, M.A., of Montreal, and M. A. Macallum, Esq., of Hamilton, were appointed. In 1874 it is reported that the Canadian members of the "International

Convention Committee" and of the "Lesson Committee" had met with their American brethren and that the **utmost harmony** and **unanimity** prevailed.

The Association of Canada continued its regular annual meetings, and was splendidly successful until 1879. In the Spring of 18 0, the General Secretary, Rev. Wm. Millard, was sent to England to represent the Association at the Centenary of Sunday Schools with its important meetings and demonstrations, held in London and other cities in June and July. In view of his advanced age, 72, his relatives in England prevailed upon him to remain, and his absence, in part at least, occasioned the omission of any Provincial Convention in 1880.

First International in Canada

The Sabbath School Association of Canada invited the International Sunday School Convention to meet in Toronto, in 1881. This, the third International Sunday School Convention, was the first to meet in Canada.

In 1881 the regular convention gave way to the International, which was held in Toronto, June 22nd, 23rd and 24th. In the interim following the resignation of Mr. Millard, Mr. Jas. L. Hughes was appointed Honorary Secretary of the Association. This did not include the outside duties of the field. The period between 1879 and 1883, with the exception of the holding of the International Convention in 1881, was a period of difficulty, great credit being due to the Hon. John McMurrich, the long time treasurer, for holding the Association together.

In May, 1883, the Executive Committee appointed Rev. John McEwen General Secretary. Mr. McEwen continued the work for about two years, resigning soon after the convention held in October, 1885. For some months the work of the Association was directed by Mr. J. J. Woodhouse, as Secretary pro tem., the members of the Executive Committee contributing largely of their time and effort in meeting the demands of the field.

In October, 1886, Mr. Alfred Day, then of Toronto, recently from England, was elected General Secretary, and Mr. J. J. Woodhouse became Corresponding Secretary. Mr. Woodhouse for many years took charge of the general details of the office and correspondence, assuming also later the duties of Treasurer. Mr. Alfred Day continued with the Association for about 14 years, resigning in the early part of 1900, to become General Secretary of the Michigan Sunday School Association.

Provincial Units Established

In connection with the International Convention held in 1887 in the City of Chicago, it became evident that the International Convention was composed of delegates accredited from the various States and Provinces. This led to a considerable change in the work in Canada. Up to this time the Sabbath School Association of Canada had been recognized as representing both the Province of Ontario and Quebec. The obligation to a more perfect relation with the International led, in the year 1887, to the change of its name to the Sabbath School Association of Ontario.

In connection with the Chicago Convention in 1887, the delegates from Quebec Province were appointed by the Canada Sunday School Union. In 1888 the Canada Sunday School Union resolved to confine its efforts, which had been Interprovincial and almost purely of a missionary character, to Quebec, and to change its purpose to the holding of conventions, collecting of statistics and the organization of Township and County Associations. To this end the constitutions were changed, the name Canada Sunday School Union abandoned, and the organization incorporated under the name of the Sunday School Union of the Province of Quebec.

The present Secretary of Ontario was Secretary of this Quebec Association from June 1, 1899, to March 31, 1903. (From April 1, 1903, to Dec., 1909 he was Secretary of the Indiana Sunday School Association, coming to Ontario Jan. 1st, 1910.) Just before the departure of Mr. Day, Mr. Thos. Yellowlees became associated with the work as Assistant or Associate, beginning his work on January 2nd, 1900. On the departure of Mr. Day, Mr. J. A. Jackson, B.A., of Morrisburg, was called to the position of General Secretary, beginning his work on July 16 of the same year.

During the Secretaryship of Mr. Day the work of the Association grew in extent and permanency, though there was a constant echo in the reports of the inability of one man to reach the demands, and units of organization were frequently found lapsing, only to be revived again. Both County and Township organizations were encouraged and promoted. Mr. Jackson continued General Secretary and Mr. Yellowlees, "Associate," later "Extension" Secretary, until October, 1909. During this period the work of the Association continued its growth, and the financial statement was lifted from terms of four figures to that of five. During this term the development of the township units had a tendency to discourage, excepting in a few cases, the county effort. This limited extensive work, it being impossible for the employees of the Association, work as they would, to reach during the convention season more than a restricted number of conventions, and thus of the territory.

Great Missionary Effort

During the Secretaryship of Mr. Jackson, a splendid effort was made by the Ontario Association to launch the work in the Western Provinces. The International worker from the Pacific slope, Rev. W. C. Merritt, was present at the Ontario Convention in the City of Kingston, 1906, at which convention, as well as before and after, he assisted in inspiring a "forward movement" which had for part of its programme the West and its development. A Secretary was provided in the person of Mr. Stuart Muirhead, first at full salary, and then in part. This missionary enterprise was carried for about three years, by which time each of the Provinces helped had become self-sustaining. This is one of the outstanding successes of Mr. Jackson's term.

Included with the Western Secretaryship in the Forward Movement were the establishment of an official organ, the continuation on a solid basis of a Summer School started as an experiment the previous year, and the employment of a Primary Secretary. The Official Organ—the "Sunday School Leader," was established, and has now become indispensable to our work. The Summer School, though still not having attained its intended magnitude, is one of the Association's potent influences. The Primary Secretaryship, to which further reference is made below, had to be deferred.

At the 1909 Convention, held in West Toronto, changes were again made which brought to the secretarial offices of the Association the present General Secretary, Rev. E. W. Halpenny, B.D., and Field Secretary, Rev. R. J. M. Glassford, B.D. Mr. Glassford remained until the end of May, 1912.

Beginnings of Departmental Effort

Away back in the records, the interest of the Primary, as it was then called, began to receive attention. Over and over again the wisdom of engaging a Primary Secretary was discussed, but not until 1904 does even an Honorary Primary Secretary appear among the officers. In 1911 Miss Bertha Lainé came to the office of the Association as one of the office Secretaries, and was immediately placed in the position of Honorary Elementary Superintendent. For the last two years Miss Lainé has held the position of Elementary Division Superintendent by appointment of the Committee. At the Convention in Ottawa, in 1891, Home Department work and Teacher Training work, then called Normal work, were recommended by the convention for the consideration of the Executive Committee. At that Convention Dr. Duncan, the founder of the Home Department, was present. Literature had

been used the previous year, and from these dates the departments received permanent attention. During the year 1904, Mr. E. A. Hardy, B.A., was engaged as Teacher Training Secretary, resigning toward the close of 1906, to become Principal of Moulton College. He was succeeded on January 1, 1907 by H. W. Brown, B.A. Mr. Brown continued to give his full time until September 1, 1909 and has continued supervision of the work in the office until the present time.

In March, 1904, a successful visitation of Toronto having meantime been made, special recognition was given to the House to House Visitation and Home Departments by the appointment of Mr. Yellowlees as Superintendent of those two departments. From that date until the end of Mr. Yellowlees' term of service, in 1909, under his direction a very great deal of splendid visitation work was accomplished, which has left its mark as a force of great usefulness. Mr. H. H. Burrows, of Guelph, is now Honorary Superintendent of the Department of Visitation.

At the Brampton Convention, 1907, as a culmination of much valuable effort already expended by the General Secretary, Mr. Jackson, on the Adult Division, the position of Adult Division Superintendent was created and assigned to him. During his term of service Mr. Glassford also held this office.

In 1903, at the Smith's Falls Convention, by popular motion and vote, the term "Sabbath" in the title of the Association was changed to the modern Christian term "Sunday." The Association was incorporated by letters patent under the Ontario Companies' Act on the tenth day of April, 1908, as under the name the Ontario Sunday School Association.

After the resignation of Mr. Glassford, in May, 1912, the committee delayed filling the vacancy until they could find one capable of leading in the development of the Secondary Division. Their patience and search were rewarded by the discovery, through Mr. John L. Alexander, International Secondary Division Superintendent, of Mr. Preston G. Orwig, of York, Pa., a thoroughly trained man and a "born leader." Mr. Orwig commenced work October 1, 1912, and this marked the beginning of the Secondary Division. After two years and nine months of splendid service Mr. Orwig resigned to accept the same kind of work with the Pennsylvania Sabbath School Association. He is succeeded by Mr. Ed. D. Otter, of Pembroke.

The remaining departments of work, viz., Missionary, Temperance and Surplus Supplies Service have only honorary superintendents, but are growing perceptibly.

The Jubilee Home Run

Nearly six years ago (January 1st, 1910) the present General Secretary took charge—Dr. E. A. Hardy filling the two months gap from October and overlapping a month to assist the new officer in finding his bearings. In this new appointment the Association Executive profited by changing its policy and securing a Secretary from outside its own territory who had studied and practised on other fields. The result of a few new ideas and methods backed by "a mind to work" on the part of scores of friends of the Association has led in the last five years to considerable progress.

After a ten months' careful study of the field and its needs at the Oshawa Convention, 1910, a few changes were introduced. A motto, "The Kingdom Vision," was chosen. The setting of financial apportionments, the allotment of delegates in restricted numbers to counties and cities, the making of the representative elected by the Provincial Committee in a County or City, to become automatically Corresponding Secretary-Treasurer of the local Association, together with the creation of model County and Township constitutions were all enacted.

The results following, as evidenced in the Brockville Convention in 1911, far exceeded highest hopes, and resulted in the gathering at Hamilton in October, 1912, of the largest and most successful Convention in the Association's history.

The Association had for some years offered a Banner to the County and to the Township winning the highest percentage on a certain fixed standard. At the Hamilton Convention the spirit of this plan was improved upon by the Executive Committee by erecting Standards of Efficiency to which many or all units might attain and receive equal recognition. These Standards were set with a three-year limit to culminate at this Golden Jubilee. This together with a persistent campaign for the restoration and using of the County Association and its Convention or Council, has brought a splendid response in all parts of the Province. Every one of the ninety-nine units is now organized, and there are nearly 3,000 volunteer officers and superintendents at work.

At Hamilton, in 1912, the holding of Twin Conventions, a long talked of scheme, was authorized. Results far exceeded hopes at each of the two Conventions of 1913, at Ottawa and Owen Sound; and also in 1914, at London and Kingston, each of the two was quite equal to the best joint or single Convention previously held.

GOLDEN JUBILEE LIFE MEMBERS

Algoma, C.
F. A. Miller
Belleville
*Wm. Johnson
Brant
John McEwen
John Penman
Carleton, E.
Mrs. James Anderson
Carleton, F
J. [illegible] Murray
Du[illegible]
"Dundas County President"
Durham, S.
R. E. Osborne
Elgin, East
Olive Norton
Charles Saywell
Grey, E.
A. N. Brownridge
Grey, N.
John Armstrong
Emma Danard
Guelph
Wm. Laidlaw
Miss D. D. Sorby
Caroline Forbes
Haldimand
James Hall
Wellington Duxbury
Hamilton
F. W. Brennan
Geo. Rutherford
W. J. Cunningham
Hastings, S.
H. K. Denyes
Hastings, C.
R. Gordon
David Fleming, Sr.
Mrs. G. McCallum
Halton
Miss R. A. Wass
Judson Truax
Huron, S.
W. G. Medd
Mrs. W. G. Medd
Huron, N.
Frank Buchanan
Mrs. F. Buchanan
Huron, C.
W. H. Harrison
Kingston
T. F. Harrison
Mrs. T. F. Harrison
R. F. Greenlees
George Mills
Mrs. Elmer Davis
Leeds, S.
Mrs. W. Towriss
John M. Gill
Lennox and Add.
C. W. Neville
Mrs. C. W. Neville
Mrs. W. T. Gibbard
W. T. Gibbard
London
C. E. German
Israel Taylor
A. McPherson
Middlesex, E.
Frank Whitehall
Norfolk
Herbert Collver
E. M. Kitchen
S. B. Nelles
Mrs. S. B. Nelles
Ottawa
Charlotte Ross
M. L. Rush
F. Hayter
T. G. Raynor
Oxford
W. J. Dunster
Peel
Mrs. D. Graham
T. H. Graham
David Graham
"Peel County President"
T. W. Duggan
*Wm. Steen
Peterboro City
Miss C. Dickson
St. Thomas
Miss M. McLachlin
Waterloo
E. P. Clement
L. J. Breithaupt
Mrs. A. I. Terryberry
Wentworth, N.
Col. J. J. Grafton
Nellie Grafton
W. A. Davidson
Wellington, S.
T. E. Bissell
York, S.
Frank Rae
Mrs. W. O. Duncan
David James
York, North
Hon. E. J. Davies
Toronto
Mrs. J. A. Jackson
C. W. Chadwick
E. R. Wood
W. T. Rogers
J. A. Jackson
Geo. C. Taylor
W. R. Austin
A. G. Browning
James Brown
Mrs. Wm. Davies
Mrs. W. O. Duncan
J. C. Eaton
Theron Gibson
Mrs. Theron Gibson
E. Grainger
J. H. Gundy
*John Gilchrist
E. W. Halpenny
Mrs. E. W. Halpenny
Mr. W. Hamilton
Mrs. W. Hamilton
W. W. Hiltz
Mrs. W. W. Hiltz
Mrs. C. E. Howarth
H. E. Irwin
Mrs. H. E. Irwin
J. K. Macdonald
Chester D. Massey
Mrs. C. D. Massey
G. M. Millar
James McKenzie
P. G. Orwig
Dr. F. D. Price
G. K. Quarrington
Harry L. Stark
G. H. Wood
Mary Newton
J. W. Flavelle
S. J. Moore
J. W. Nimmo
St. Catharines
M. B. Douglas
Simcoe, S.
J. R. Hipwell
Northumberland, W.
Harold Harrison

*Deceased

HONOR

GOLDEN JUBILEE

ROLL

Chatham
Elgin E.
Guelph
Haldimand
Hamilton
Hastings C.
Hastings S.
Lennox and Addington
Norfolk
Ontario S.
York N.

BANNER

Algoma C.
Belleville
Brant
Carleton E.
Carleton S.
Dundas
Durham N.
Durham S.
Elgin W.
Fort William
Frontenac S.
Grenville
Grey S.
Halton
Huron S.
Lambton N.
London
Manitoulin
Middlesex N.
Middlesex W.
Northumberl'd W.
Ottawa
Oxford
Peel
Perth N.
Waterloo
Welland
York S.

STAR COUNTIES AND CITIES YEAR 1914-1915

Algoma Centre
Brant
Bruce North
Carleton East
Carleton North
Carleton South
Chatham City
Dundas
Durham North
Durham South
Elgin East
Elgin West
Frontenac and Addington North
Glengarry
Grenville
Grey South
Guelph City
Hamilton City
Hastings Centre
Hastings South
Huron South
Kingston City
Lambton North
Lincoln West
Manitoulin Island
Middlesex East
Middlesex West
Norfolk
North Bay
Ontario South
Oxford
Parry Sound West
Peel
Perth North
Port Arthur
Prince Edward
Russell
Waterloo
Welland
Woodstock
York North

HARVEY & COMPANY
TORONTO

NY